

NEW JERSEY STATE HIGHWAY ROUTE 31
(80' R.O.W.)

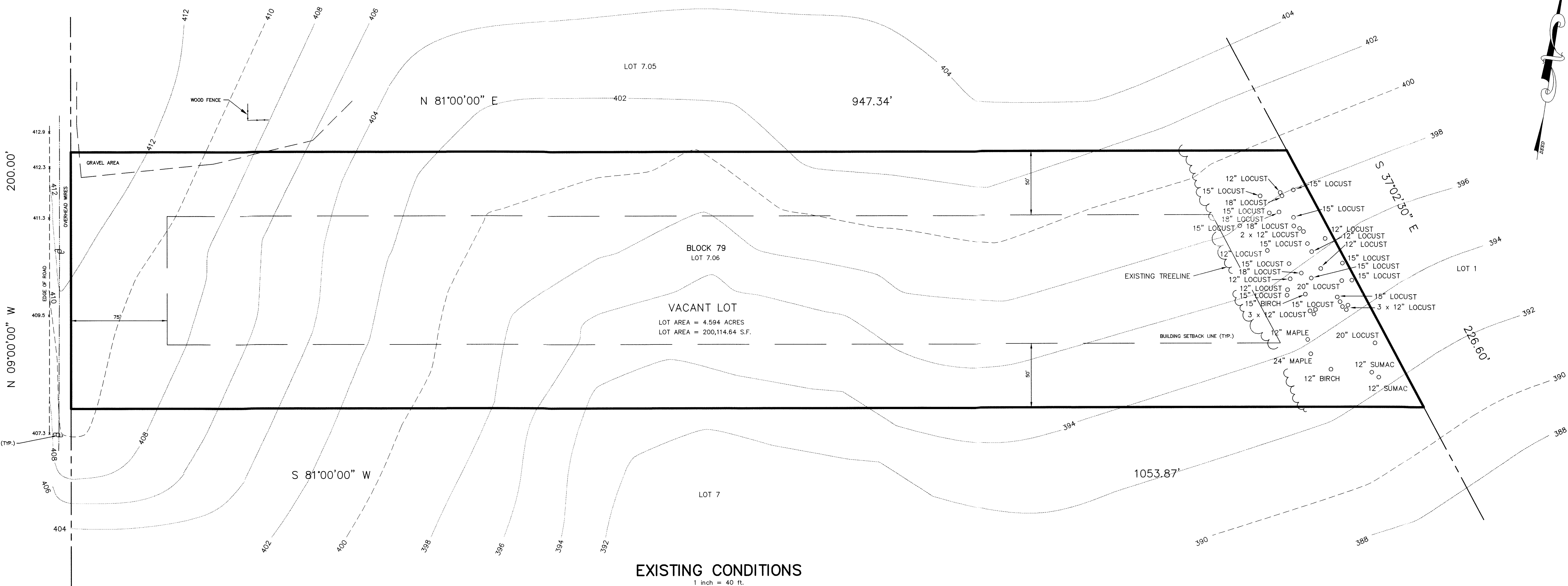

EXISTING CONDITIONS

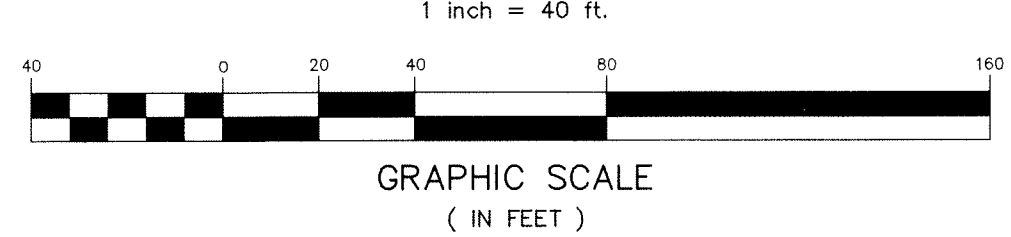

NO.	DATE	REVISION
3	02/10/21	PER BOARD
2	01/15/21	PER BOARD
1	07/20/20	PER TOWNSHIP REVIEW

D.E.P.
DANIEL E. PARKER
NEW JERSEY LAND SURVEYOR LIC. NO. 35866

PARKER
ENGINEERING & SURVEYING P.C.
370 EAST MAIN STREET, SOMERVILLE, N.J. 08876
PHONE: (908) 725-4400 - FAX: (908) 722-4401
E MAIL ADDRESS: PARKERES@AOL.COM

SITE PLAN
488 ROUTE 31 SOUTH
TAX MAP LOT 7.06 BLOCK 79
TOWNSHIP OF WASHINGTON
WARREN COUNTY, NEW JERSEY

Steph E. Parker
STEPHEN E. PARKER
NEW JERSEY PROFESSIONAL ENGINEER LIC. NO. 36187

DRAWN BY PJD	CHECKED BY S.E.P.	SCALE 1"=40'	DATE 04-15-19	FILE 13211	SHEET 2 OF 9
-----------------	----------------------	-----------------	------------------	---------------	-----------------