

NEW JERSEY STATE HIGHWAY ROUTE 31
(80' R.O.W.)

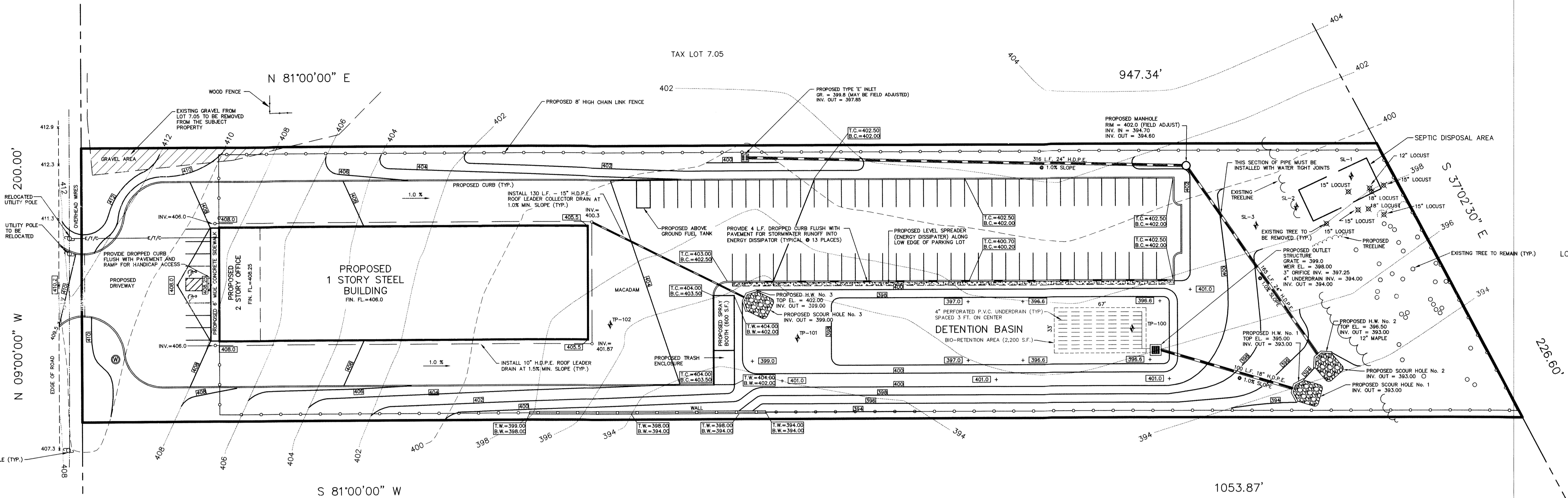

GRADING PLAN
1 inch = 40 ft.

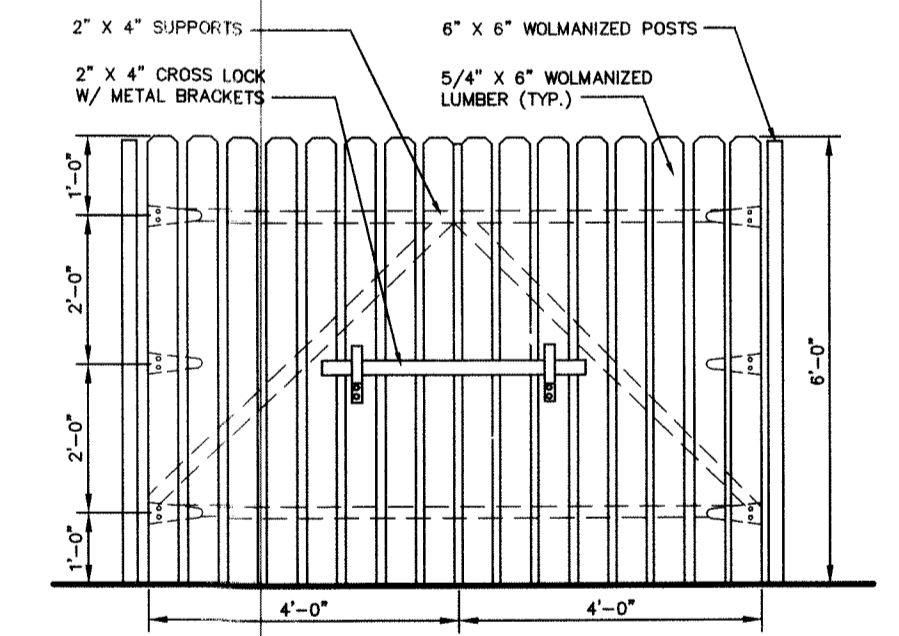
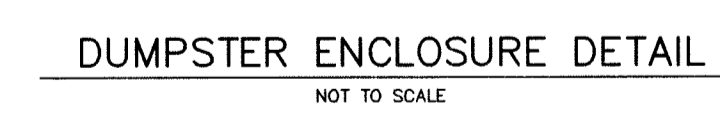
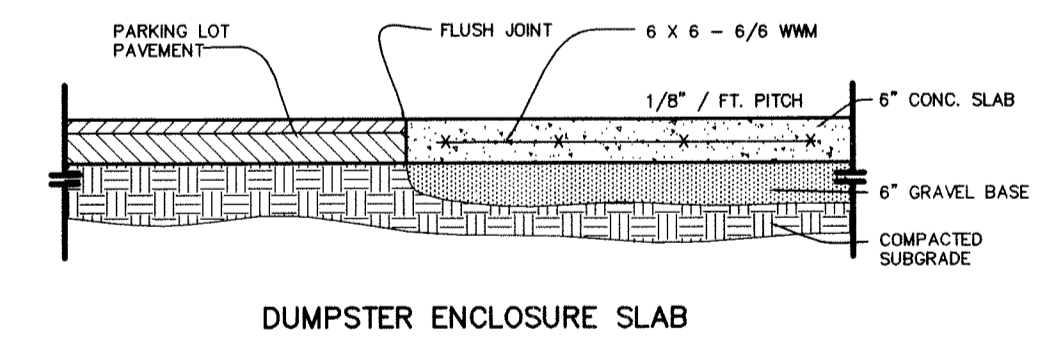
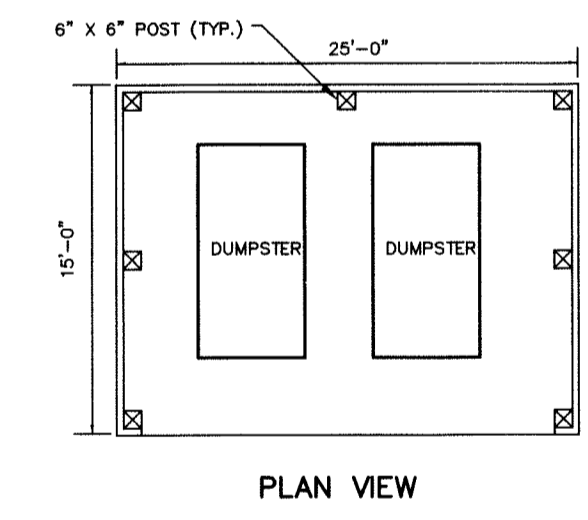
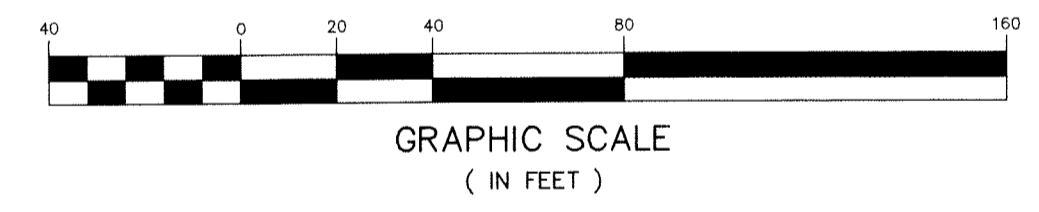

CONSTRUCT GATES AS REQUIRED ACROSS OPENING
NOT TO SCALE

- NOTE:
- THREE REMAINING SIDES OF DUMPSTER ENCLOSURE TO BE 2" x 6" WOLMANIZED BOARD ON BOARD FENCE OR EQUIVALENT.
 - PAD TO BE 15' x 25' x 6" THICK 3500 PSI CONCRETE WITH 6" x 6" x 6/8 W.W.M. 6" x 6" POSTS TO BE SPACED 5' ON CENTER ALONG SIDES OF ENCLOSURE.
 - PROVIDE ROOM INSIDE ENCLOSURE FOR RECYCLABLE MATERIALS.

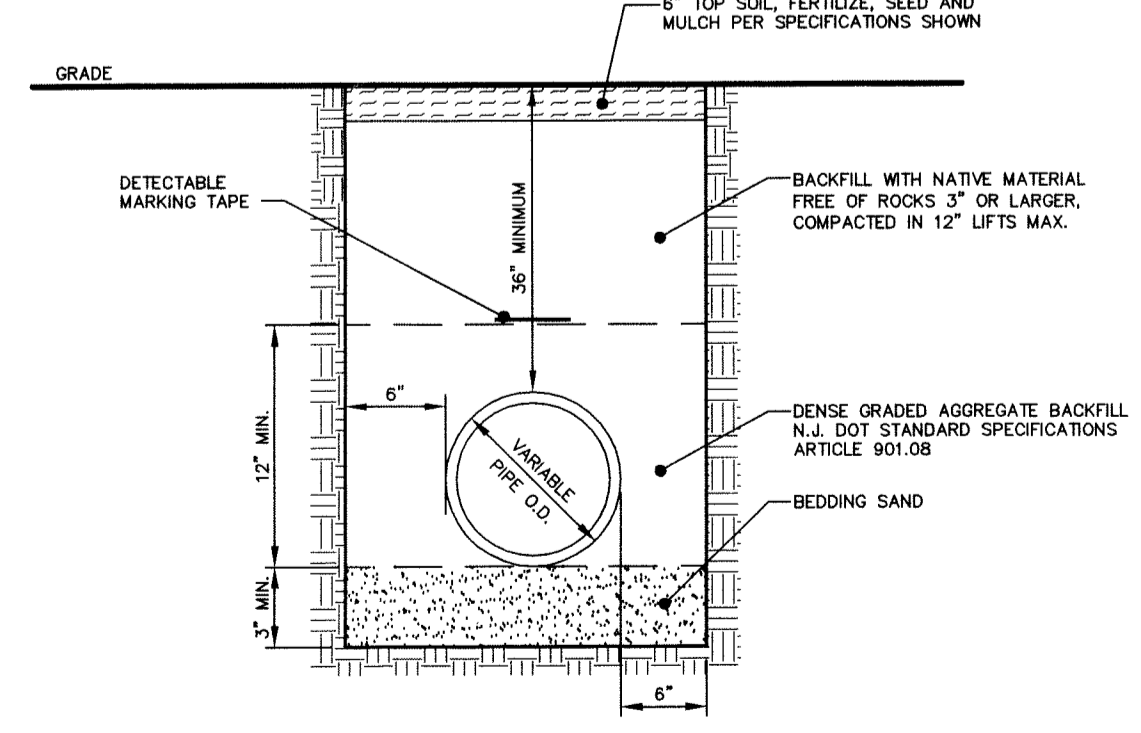
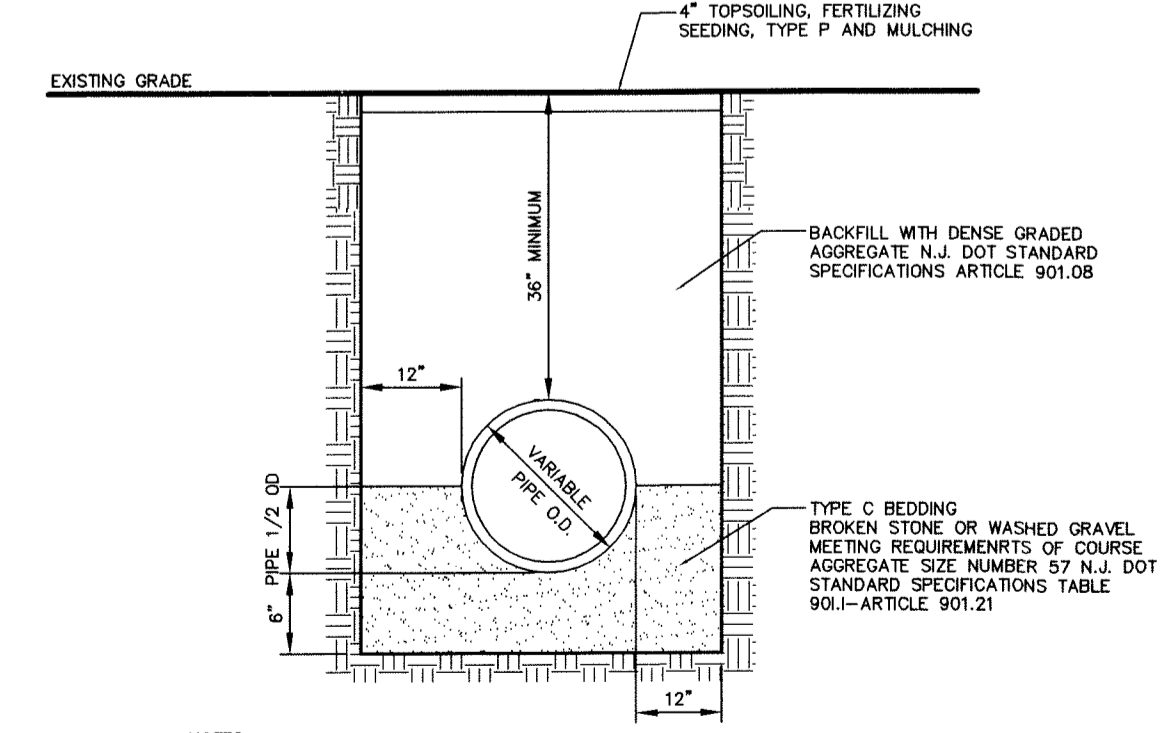
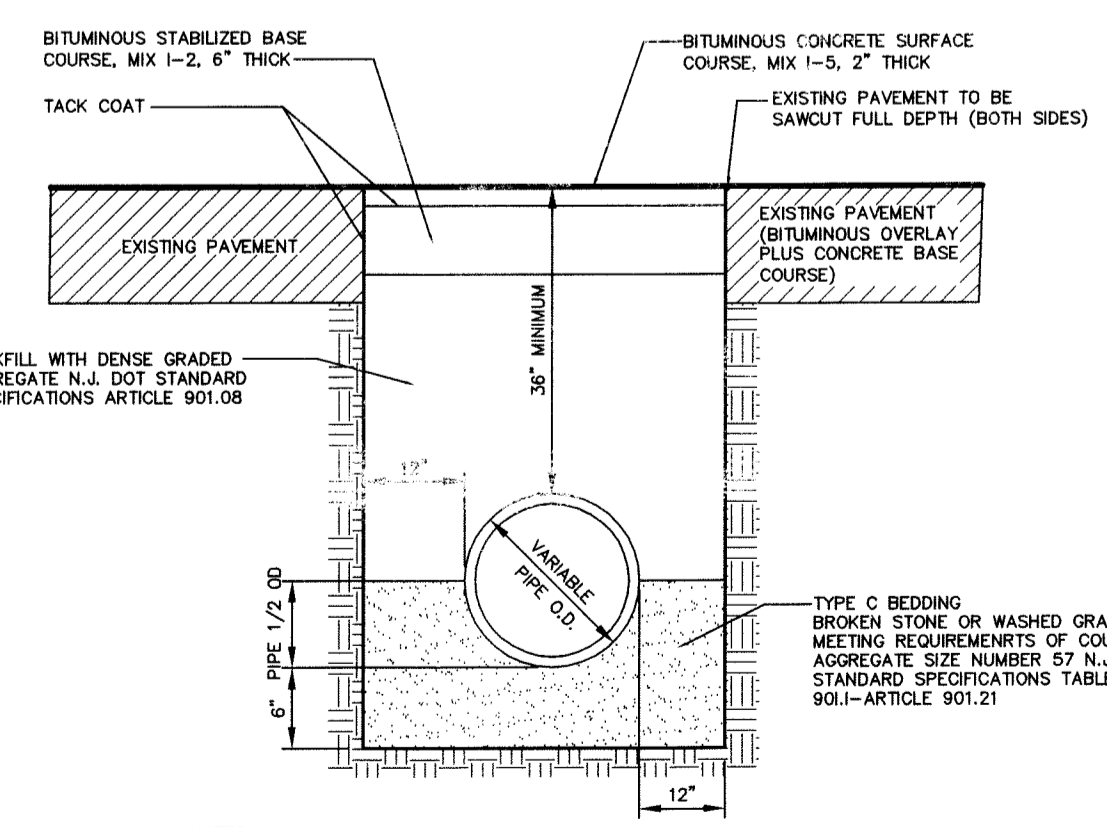

NOTES:
1. THE PIPE TRENCH SHALL BE BACKFILLED IN ACCORDANCE WITH THE SPECIFICATIONS FOR BACKFILLING (ARTICLE 207.06)
2. ALL UNSTABLE SOIL/MATERIAL AT THE BOTTOM OF THE BEDDING SHALL BE REMOVED, AND THE AREA SHALL BE BACKFILLED WITH TYPE C BEDDING MATERIAL.

NOTES:
1. THE PIPE TRENCH SHALL BE BACKFILLED IN ACCORDANCE WITH THE SPECIFICATIONS FOR BACKFILLING (ARTICLE 207.06)
2. ALL UNSTABLE SOIL/MATERIAL AT THE BOTTOM OF THE BEDDING SHALL BE REMOVED, AND THE AREA SHALL BE BACKFILLED WITH TYPE C BEDDING MATERIAL.

NOTES:
1. THE PIPE TRENCH SHALL BE BACKFILLED IN ACCORDANCE WITH THE SPECIFICATIONS FOR BACKFILLING (ARTICLE 207.06)
2. ALL UNSTABLE SOIL/MATERIAL AT THE BOTTOM OF THE TRENCH SHALL BE REMOVED, AND THE AREA SHALL BE BACKFILLED WITH TYPE C BEDDING MATERIAL.

NO.	DATE	REVISION
1	07/20/20	PER TOWNSHIP REVIEW

DANIEL E. PARKER
NEW JERSEY LAND SURVEYOR LIC. NO. 35866

PARKER
ENGINEERING & SURVEYING P.C.
370 EAST MAIN STREET, SOMERVILLE, N.J. 08876
PHONE: (908) 725-4400 - FAX: (908) 722-4401
E MAIL ADDRESS: PARKERES@AOL.COM

SITE PLAN
488 ROUTE 31 SOUTH
TAX MAP LOT 7.06 BLOCK 79
TOWNSHIP OF WASHINGTON
WARREN COUNTY, NEW JERSEY

STEPHEN E. PARKER
NEW JERSEY PROFESSIONAL ENGINEER LIC. NO. 36187

DRAWN BY: PJD
CHECKED BY: S.E.P.
SCALE: 1"=40'
DATE: 04-15-19
FILE: 13211
SHEET: 4 OF 9